

***Water Industry Competition Act 2006***

**Schedule 4, clause 10**

**Notice of decision – Grant of scheme approval**

**Approval No. 25\_032SA**

The Independent Pricing and Regulatory Tribunal (**IPART**) grants the scheme approval for the Kooragang Industrial Water Scheme under Schedule 4, clause 10(1) of the *Water Industry Competition Act 2006* (**Act**).

The scheme approval takes effect on 1 March 2025.

In considering whether to grant the scheme approval and what conditions to impose on the approval, IPART had regard to the objects in sections 2A and 5A of the Act.

The scheme approval is attached.

4/02/2025

X 

Signed by: Kelly.Kwan@ipart.nsw.gov.au

**Kelly Kwan**

**Executive Director, Regulation & Compliance**

As the delegate of the Independent Pricing and Regulatory Tribunal



## Scheme Approval

*Water Industry Competition Act  
2006 (NSW)*

Scheme Approval no. 25\_032SA  
Kooragang Industrial Water Scheme

---

## Contents

**Schedule A**    **Version History**

**Schedule B**    **Illustrative map**

**Schedule C**    **Authorised drinking water infrastructure**

**Schedule D**    **Authorised sewerage infrastructure**

**Schedule E**    **Authorised recycled water infrastructure**

---

Item E1	Specified infrastructure	6
Item E2	Authorised purposes	6

**Schedule F**    **Staged scheme**

**Schedule G**    **Approval conditions**

---

Item G1	Interpretation	8
Item G2	Standard approval conditions	8
Item G3	Special approval conditions	8

**Schedule H**    **Area of operations**

---

Item H1	GIS coordinates for outer bounds of area of operations	10
---------	--	----

**Schedule I**    **Location of infrastructure**

---

Item I1	GIS coordinates for location of water industry infrastructure	24
---------	---	----

---

# Scheme Approval

## Approval Authorisation Table

<b>Scheme name</b>	Kooragang Industrial Water Scheme
<b>Approval number</b>	25_032SA
<b>Version history</b>	<p>Current approval in force since: 1 March 2025.</p> <p>Details about grant, variation, replacement, cancellation or surrender of this approval are set out in Schedule A.</p>
<b>Regulated scheme (retailer required)</b>	No
<b>Staged scheme</b> (the Act, s 7F(1)(f))	No
<b>Area of operations</b> (the Act, s 7F(1)(a))	<p>The area specified in Schedule H.</p> <p>(The map in Schedule B shows a simple illustration of the area of operations. Refer to Schedule H for the precise area of operations.)</p>
<b>Authorised location of infrastructure, other than pipelines within the reticulation network connected to the infrastructure</b> (the Act, s 7F(1)(b))	<p>The locations specified in Schedule I.</p> <p>(The map in Schedule B shows a simple illustration of the locations of infrastructure. Refer to Schedule I for the precise location.)</p>
<b>Authorised classes</b> (the Act, s 7F(1)(c))	<ul style="list-style-type: none"><li><input type="checkbox"/> Infrastructure for the purpose of the production or supply of drinking water</li><li><input type="checkbox"/> Infrastructure for the purpose of the supply of drinking water</li><li><input type="checkbox"/> Infrastructure for the purpose of the collection and treatment of sewage for disposal and the disposal of the treated sewage</li><li><input type="checkbox"/> Infrastructure for the purpose of the collection and treatment of sewage for the production, supply and use of recycled water</li></ul>

- 
- Infrastructure for the purpose of the capture and treatment of stormwater for the production, supply and use of recycled water
  - Infrastructure for the purpose of the collection and further treatment of recycled water for the supply and use of the further treated recycled water
  - Infrastructure for the purpose of the collection and treatment of groundwater for the production, supply and use of water
  - Infrastructure for the purpose of the collection and treatment of wastewater, other than sewage, stormwater or recycled water, for the production, supply and use of water

---

**Authorised drinking water infrastructure**

(the Act, s 7F(1)(d) and (e))

Not authorised.

---

**Authorised sewerage infrastructure**

(the Act, s 7F(1)(d) and (e))

Not authorised

---

**Authorised recycled water infrastructure**

(the Act, s 7F(d) and (e))

Infrastructure for the purpose of the collection and treatment of recycled water for the production, supply and use of recycled water that:

- a. is specified in Schedule E, Item E1,
  - a. has a design capacity of no more than 15,000 kilolitres of recycled water processing capacity per day, and
  - b. is to be operated for the purposes specified in Schedule E, Item E2.
-

---

# Approval Terms

## 1. Grant and authorisation

- 1.1 The Independent Pricing and Regulatory Tribunal grants this approval under the Act, Schedule 4, clause 10(1).

Note: This approval is deemed to be an approval granted under section 7B of the Act.

- 1.2 This approval authorises the registered operator to construct the authorised infrastructure for the authorised purposes in the area of operations in accordance with the specifications set out in this approval.

Note: This clause authorises the registered operator to carry out certain activities that would otherwise be prohibited under section 6 of the Act. This authorisation does not provide an exemption from obligations under other laws unless expressly provided by those laws.

## 2. Approval conditions

- 2.1 The authorisation in this approval is subject to the standard approval conditions specified in Schedule G, Item G2 and the special approval conditions specified in Schedule G, Item G3.

Note: The Act and Regulation contain additional conditions.

## 3. Interpretation

- 3.1 Expressions used in this approval that are defined in the Act or Regulations have the meanings set out in the Act or the Regulation unless the context otherwise requires.
- 3.2 In this approval, unless the context otherwise requires:
  - a. the singular includes the plural and vice versa,
  - b. a reference to this approval includes any schedule to this approval,
  - c. a reference to a schedule is to a schedule to this approval, and
  - d. explanatory notes and headings do not form part of this approval, but in the case of uncertainty may be relied on for interpretation purposes.

- 3.3 In this approval:

**Act** means the *Water Industry Competition Act 2006*.

**area of operations** means the area specified in the approval authorisation table.

**authorised infrastructure** means the water industry infrastructure specified in the approval authorisation table, including (as specified):

- a. authorised drinking water infrastructure,
- b. authorised sewage disposal infrastructure, and
- c. authorised recycled water infrastructure.

---

**Regulations** means any regulations made under the Act.

## Schedule A Version History

Current approval in force since	1 March 2025
Original grant date	4 November 2022
Transition date	Transitioned approval granted under the Act, Schedule 4, cl 10(1) on: 1 March 2025
Variation history	Varied under the Act, s. 7K(6) on: Not applicable Varied under the Act, s. 10 or s. 15 (now repealed) on: Not applicable
Replacement history	Not applicable
Cancellation or surrender	Not applicable





---

## Schedule B Illustrative map

The area of operations and authorised location of infrastructure are set out in Schedule H and Schedule I using GIS coordinates. The map in this schedule is included for illustrative purposes only. If there is an inconsistency between the map and the GIS coordinates in Schedule H or Schedule I, the GIS coordinates prevail unless they contain an obvious error or misdescription. If there is an obvious error or misdescription, this map may be used as an interpretative tool to assist to identify the boundary.

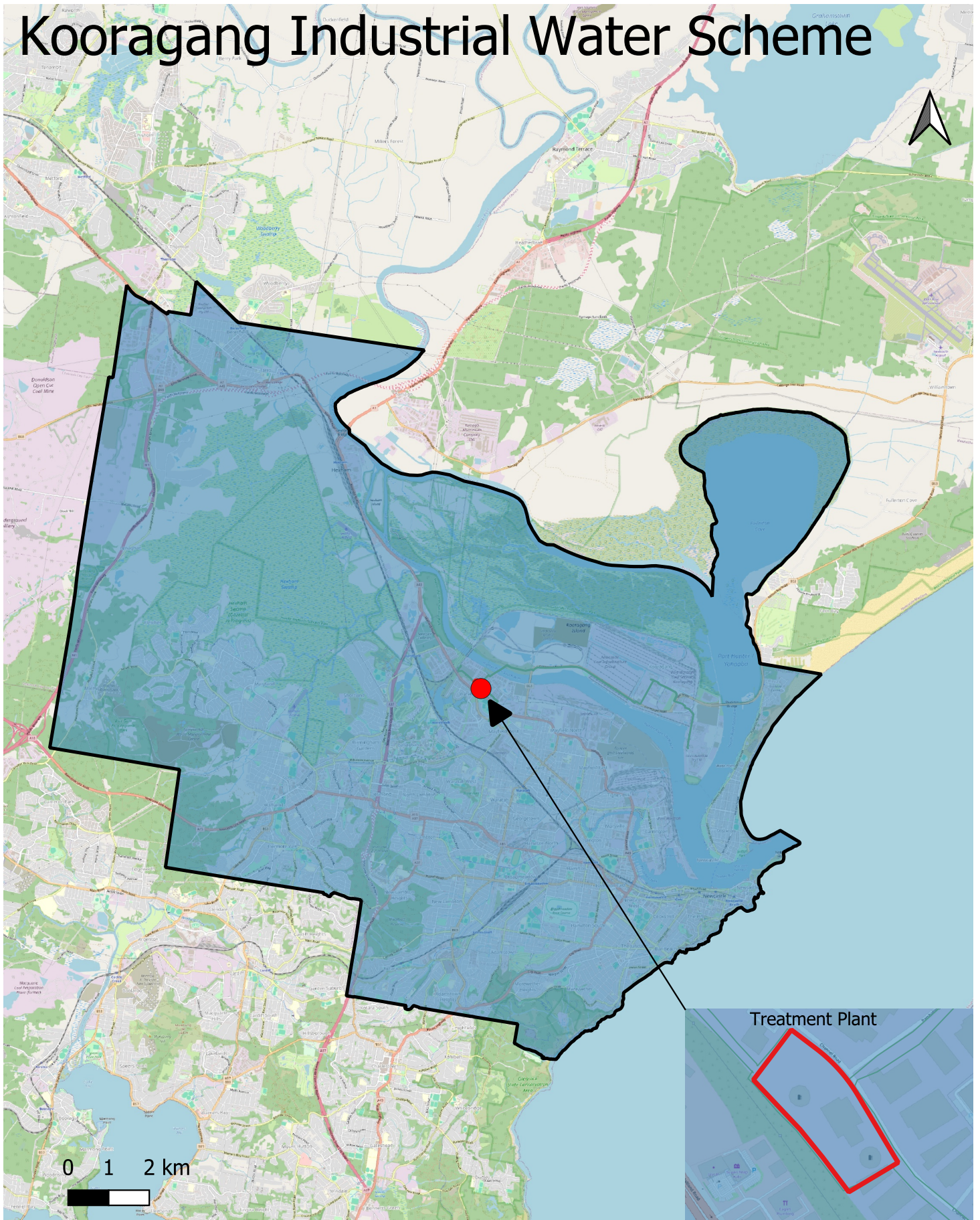
# Kooragang Industrial Water Scheme



-  the location that the water industry infrastructure, other than pipelines within the reticulation network connected to the infrastructure, is authorised to be constructed
-  the area (the area of operations) within which the water industry infrastructure, including a reticulation network connected to the infrastructure, is authorised to be constructed

## Schedule C Authorised drinking water infrastructure

Not authorised.

## Schedule D Authorised sewerage infrastructure

Not authorised.

## Schedule E Authorised recycled water infrastructure

### Item E1 Specified infrastructure

The following water infrastructure used, or to be used, for or in connection with the collection and treatment of recycled water for the production, supply and use of further treated recycled water:

- (a) treatment plant and ancillary infrastructure,
- (b) water reticulation network and pumping stations,
- (c) water storage tanks, and
- (d) infrastructure for the further chlorination of recycled water.

### Item E2 Authorised purposes

The authorised purposes for which the recycled water infrastructure specified in Item E1 is intended to be operated are the:

- (a) production of recycled water from recycled water,
- (b) treatment of recycled water,
- (c) filtration of recycled water,
- (d) storage of recycled water,
- (e) conveyance of recycled water, and
- (f) supply of recycled water to customers.

## Schedule F Staged scheme

Not applicable.

## Schedule G Approval conditions

### Item G1 Interpretation

If any condition, or part of any condition, is unlawful, that condition, or part of the condition, is severable and does not affect the validity of the approval or the balance of the conditions or condition.

### Item G2 Standard approval conditions

#### G2.1 Maintaining appropriate insurance – design phase

2.1.1 The registered operator must hold, or ensure that any person it engages to design water industry infrastructure for the scheme holds, professional indemnity insurance in relation to the scheme during the design phase and for a minimum of 6 years from the date of the completion of the design phase.

2.1.2 In this condition G2.1, **design phase** means the period during which any design works are carried out in relation to the water industry infrastructure for the scheme.

### Item G3 Special approval conditions

#### G3.1 Infrastructure designed and constructed to be fit for end-uses

3.1.1 The registered operator must ensure the water industry infrastructure for the scheme is designed and constructed to enable the supply of recycled water that is fit for the end-uses specified in Table G3.1 below.

Table G3.1

- |  |
|--|
| <ol style="list-style-type: none"> <li>1. Industrial purposes including cleaning, wash down, cooling tower make up and dust suppression</li> <li>2. Fire fighting</li> </ol> |
|--|

#### G3.2 Environmental risk mitigation measures

3.2.1 The registered operator must implement environmental risk mitigation measures substantially consistent with the environmental risk mitigation measures identified in the REF where the registered operator carries out any activities authorised by this approval.

3.2.2 In this condition G3.2, **REF** means the documents titled:

- (a) "Kooragang Industrial Water Scheme (KIWS) Review of Environmental Factors", Final, prepared by SKM and dated September 2011; and

(b) "*Kooragang Industrial Water Scheme Addendum Review of Environmental Factors*", Final, prepared by Hunter Water Australia and dated May 2013;

and does not include any modified version of those documents or any documents replacing them.

G3.3 [Not applicable]

G3.4 [Not applicable]

G3.5 [Not applicable]

G3.6 [Not applicable]



## Schedule H Area of operations

The area of operations is the area bounded by the GIS coordinates listed in Item H1.

### Item H1 GIS coordinates for outer bounds of area of operations

Note: Coordinate reference system is MGA 56

No.	Eastings	Northings	No.	Eastings	Northings
1	373748.2268	6370804.87	37	377423.5671	6368666.498
2	374273.345	6370287.641	38	377394.1418	6368655.517
3	374283.5277	6370286.101	39	377376.515	6368646.126
4	374323.9565	6370246.173	40	377313.5806	6368621.707
5	375605.2983	6370051.234	41	377283.0849	6368606.766
6	378908.1519	6369564.677	42	377225.2915	6368584.278
7	378896.7263	6369546.644	43	377205.1292	6368574.083
8	378863.7865	6369517.629	44	377183.3135	6368565.435
9	378846.9215	6369496.029	45	377124.0134	6368535.289
10	378840.3319	6369490.273	46	377045.6261	6368501.151
11	378832.4896	6369477.764	47	377025.4415	6368489.194
12	378799.4604	6369435.432	48	377015.4524	6368478.934
13	378783.867	6369408.25	49	376989.2036	6368459.088
14	378778.8659	6369402.079	50	376941.5151	6368414.907
15	378740.4214	6369361.252	51	376923.4362	6368410.28
16	378724.4738	6369347.111	52	376899.8349	6368399.013
17	378661.8336	6369294.594	53	376864.2344	6368385.115
18	378568.1667	6369211.742	54	376852.1525	6368378.002
19	378541.3565	6369191.958	55	376801.5767	6368333.304
20	378514.5343	6369167.69	56	376793.0918	6368321.307
21	378471.4248	6369134.716	57	376768.8406	6368294.036
22	378382.7545	6369077.416	58	376730.4289	6368260.133
23	378366.0294	6369065.012	59	376723.0647	6368251.175
24	378296.2003	6369023.947	60	376719.3813	6368242.454
25	378276.3836	6369008.158	61	376717.7741	6368230.853
26	378243.2054	6368987.203	62	376720.7307	6368224.688
27	378167.8807	6368942.835	63	376721.5234	6368213.802
28	378071.3227	6368901.21	64	376716.3963	6368199.161
29	378005.7288	6368867.654	65	376716.2177	6368168.031
30	377959.0739	6368847.375	66	376719.251	6368157.385
31	377862.3929	6368819.121	67	376723.5499	6368124.249
32	377727.0395	6368768.926	68	376730.7284	6368091.113
33	377668.5495	6368755.384	69	376730.7137	6368066.223
34	377546.4889	6368714.839	70	376736.5387	6368041.811
35	377506.3701	6368695.498	71	376767.3684	6367968.962
36	377463.9151	6368678.961	72	376794.5375	6367925.886

No.	Eastings	Northings	No.	Eastings	Northings
73	376799.9683	6367913.237	117	381655.3545	6365008.89
74	376818.9066	6367882.732	118	381746.2979	6364874.362
75	376847.4297	6367830.772	119	381860.9161	6364806.467
76	376871.3265	6367799.783	120	381929.321	6364775.054
77	376901.8603	6367766.549	121	382096.7556	6364768.594
78	376928.8792	6367740.518	122	382268.8369	6364680.043
79	376941.1867	6367725.384	123	382355.7666	6364638.642
80	376988.5105	6367680.693	124	382455.0968	6364594.061
81	377008.3376	6367666.513	125	382555.3238	6364551.947
82	377030.4018	6367646.888	126	382656.3021	6364512.267
83	377065.813	6367612.53	127	382757.8844	6364474.991
84	377063.3604	6367507.407	128	382859.9236	6364440.091
85	377170.5913	6367423.506	129	382971.0947	6364404.928
86	377291.1025	6367336.616	130	383138.977	6364357.479
87	377452.5491	6367214.067	131	383254.609	6364321.203
88	377579.6828	6367030.463	132	383335.5405	6364298.673
89	377742.5051	6366885.887	133	383417.0843	6364281.092
90	377864.5184	6366770.261	134	383530.7872	6364266.242
91	377987.5779	6366700.679	135	383753.9306	6364254.758
92	378136.0596	6366604.731	136	383961.2624	6364238.746
93	378345.5799	6366525.279	137	384071.8231	6364235.37
94	378550.5037	6366486.011	138	384290.927	6364235.018
95	378744.2704	6366479.129	139	384503.8721	6364252.096
96	378848.5065	6366487.905	140	384617.5258	6364254.251
97	378950.2089	6366521.945	141	384924.8851	6364218.19
98	379105.6629	6366558.9	142	384968.2772	6364211.047
99	379217.3988	6366552.427	143	385000.6699	6364204.836
100	379538.1423	6366490.748	144	385149.6105	6364166.281
101	379709.3846	6366414.792	145	385293.6554	6364116.534
102	379891.117	6366339.034	146	385441.5665	6364052.804
103	380351.936	6366235.159	147	385526.5355	6364006.71
104	380494.8192	6366195.879	148	385580.5475	6363973.3
105	380647.5265	6366141.518	149	385606.8991	6363955.745
106	380769.431	6366101.842	150	385700.009	6363886.448
107	380844.8241	6366083.868	151	385764.0016	6363831.379
108	380977.1438	6366037.088	152	385824.6008	6363772.6
109	381116.8154	6365976.274	153	385867.6945	6363726.203
110	381231.7601	6365906.104	154	385968.2918	6363664.53
111	381321.9784	6365810.54	155	385998.7857	6363493.616
112	381393.4842	6365670.2	156	386026.7242	6363975.48
113	381436.9232	6365517.164	157	386025.2487	6363982.162
114	381464.1509	6365388.008	158	386017.842	6363991.816
115	381482.4273	6365312.087	159	386011.4933	6364004.089
116	381575.1523	6365135.308	160	386007.6191	6364024.154

No.	Eastings	Northings	No.	Eastings	Northings
161	386000.2612	6364042.447	205	386100.033	6365313.447
162	385995.669	6364048.329	206	386105.1743	6365322.292
163	385981.9961	6364058.443	207	386109.6642	6365339.238
164	385974.2378	6364070.864	208	386109.2272	6365351.461
165	385972.3022	6364078.518	209	386095.7794	6365384.491
166	385972.442	6364088.643	210	386071.148	6365433.747
167	385976.1198	6364103.406	211	386058.6003	6365465.03
168	385995.154	6364133.466	212	386046.3945	6365503.916
169	386010.2385	6364174.802	213	386040.814	6365535.213
170	386037.7904	6364236.606	214	386024.0629	6365572.274
171	386039.1131	6364250.53	215	386009.5011	6365630.554
172	386031.5124	6364264.403	216	385987.1991	6365684.589
173	386027.7232	6364280.594	217	385977.0636	6365719.76
174	386028.4888	6364288.776	218	385939.4262	6365779.26
175	386033.6226	6364306.716	219	385911.7544	6365812.557
176	386087.1262	6364431.198	220	385902.287	6365831.754
177	386127.934	6364497.826	221	385874.9166	6365878.826
178	386133.0853	6364513.615	222	385855.553	6365920.18
179	386135.6953	6364538.231	223	385838.0438	6365975.91
180	386132.1402	6364566.664	224	385833.3227	6365999.783
181	386119.6645	6364609.924	225	385833.711	6366024.583
182	386117.5799	6364642.012	226	385828.8729	6366052.835
183	386113.6588	6364664.402	227	385826.547	6366079.209
184	386102.2791	6364690.231	228	385820.6578	6366106.487
185	386082.1823	6364722.823	229	385809.5608	6366145.125
186	386074.7014	6364750.528	230	385808.9588	6366167.685
187	386066.6064	6364770.505	231	385800.4931	6366214.611
188	386040.3985	6364817.9	232	385811.191	6366293.076
189	386008.6776	6364886.819	233	385811.1685	6366322.498
190	386002.132	6364905.629	234	385814.6628	6366362.519
191	385996.382	6364932.128	235	385813.9664	6366369.055
192	385981.5032	6364983.979	236	385808.7469	6366384.329
193	385979.4946	6365003.323	237	385805.3542	6366428.149
194	385981.9442	6365031.068	238	385799.4089	6366452.349
195	385980.4615	6365073.337	239	385799.6701	6366479.211
196	385988.452	6365136.276	240	385793.754	6366508.294
197	385992.566	6365194.804	241	385795.6643	6366526.056
198	385990.694	6365222.899	242	385794.6237	6366529.482
199	385986.1285	6365245.551	243	385776.501	6366551.043
200	386018.4362	6365277.345	244	385749.1179	6366574.445
201	386033.8467	6365279.378	245	385731.6245	6366580.536
202	386060.0935	6365289.05	246	385711.5345	6366592.01
203	386072.8681	6365291.641	247	385687.2134	6366600.517
204	386090.1436	6365303.234	248	385660.3531	6366612.783

No.	Eastings	Northings	No.	Eastings	Northings
249	385605.3789	6366643.983	293	385828.3082	6367779.752
250	385587.4291	6366651.481	294	385851.3909	6367796.467
251	385579.6417	6366660.188	295	385897.7201	6367834.288
252	385568.5655	6366668.553	296	385923.5962	6367859.653
253	385478.3943	6366705.37	297	385971.7018	6367871.48
254	385459.3502	6366720.761	298	385994.6432	6367884.328
255	385408.786	6366753.853	299	386016.7147	6367888.042
256	385350.9239	6366797.457	300	386074.9255	6367907.125
257	385334.7403	6366812.614	301	386130.7768	6367919.692
258	385321.4806	6366828.103	302	386174.0629	6367939.768
259	385299.4516	6366861.535	303	386201.9457	6367970.034
260	385277.1957	6366888.97	304	386217.2495	6367968.082
261	385260.9609	6366915.546	305	386245.056	6367958.938
262	385244.8497	6366950.391	306	386256.7315	6367958.16
263	385231.7381	6366983.824	307	386304.1207	6367968.922
264	385227.1279	6367008.683	308	386329.4732	6367978.849
265	385221.3073	6367029.428	309	386339.6805	6367977.585
266	385215.3358	6367085.037	310	386371.8556	6367980.18
267	385214.818	6367154.306	311	386400.9836	6367991.161
268	385221.7087	6367211.653	312	386416.9974	6367992.341
269	385225.9442	6367234.501	313	386435.3394	6367996.657
270	385230.9934	6367248.41	314	386484.5267	6368002.741
271	385256.1407	6367288.152	315	386517.9841	6368010.18
272	385263.0131	6367307.376	316	386539.6535	6368011.966
273	385290.1342	6367344.756	317	386565.1419	6368020.39
274	385299.8414	6367363.207	318	386582.38	6368024.078
275	385341.7877	6367395.216	319	386632.1277	6368028.806
276	385377.9964	6367442.22	320	386708.6241	6368041.107
277	385397.9198	6367460.227	321	386784.3485	6368058.32
278	385421.2189	6367473.424	322	386821.3938	6368062.487
279	385483.1909	6367499.324	323	386865.4671	6368070.772
280	385503.6978	6367512.92	324	386892.1712	6368078.232
281	385527.6297	6367523.819	325	386972.0253	6368090.231
282	385568.6345	6367546.215	326	387008.4532	6368100.276
283	385587.0601	6367558.007	327	387046.7608	6368098.724
284	385593.8085	6367569.461	328	387117.9183	6368104.069
285	385602.7951	6367576.413	329	387164.0244	6368105.454
286	385607.1589	6367585.068	330	387204.978	6368110.468
287	385622.42	6367597.72	331	387255.912	6368109.976
288	385673.0874	6367651.338	332	387306.7017	6368112.283
289	385694.5129	6367678.743	333	387339.4875	6368111.264
290	385705.2725	6367689.949	334	387357.741	6368114.705
291	385737.8885	6367713.868	335	387388.8843	6368110.006
292	385775.5634	6367746.017	336	387438.1146	6368106.931

No.	Eastings	Northings	No.	Eastings	Northings
337	387484.0426	6368097.63	381	388862.1456	6367785.771
338	387533.1573	6368095.701	382	388878.9323	6367780.426
339	387739.457	6368072.682	383	388899.5822	6367769.766
340	387763.7007	6368071.872	384	388932.6079	6367759.72
341	387776.6712	6368068.35	385	388948.2636	6367751.962
342	387818.5065	6368065.256	386	388986.0173	6367721.659
343	387863.9354	6368059.213	387	389030.4598	6367692.895
344	387874.6372	6368060.36	388	389044.7378	6367679.324
345	387941.8058	6368053.612	389	389133.3638	6367620.404
346	387980.0097	6368042.861	390	389165.6973	6367591.409
347	387995.1962	6368042.926	391	389174.3255	6367587.185
348	388021.4717	6368040.028	392	389177.4341	6367578.186
349	388034.0792	6368042.911	393	389190.6548	6367566.15
350	388050.1969	6368042.708	394	389221.3348	6367531.305
351	388083.1772	6368047.083	395	389258.3202	6367482.14
352	388184.7482	6368032.551	396	389269.9594	6367462.549
353	388214.8542	6368034.019	397	389276.7808	6367443.712
354	388254.6141	6368031.628	398	389288.358	6367397.187
355	388271.1223	6368028.505	399	389289.8043	6367379.903
356	388286.5953	6368021.774	400	389289.2793	6367345.312
357	388301.6938	6368019.892	401	389294.2534	6367320.696
358	388355.2771	6368020.385	402	389296.3958	6367291.608
359	388390.471	6368014.015	403	389309.4287	6367244.335
360	388421.8409	6368012.804	404	389318.4076	6367190.745
361	388440.7826	6368010.36	405	389322.3161	6367144.436
362	388477.4295	6367987.803	406	389338.1555	6367041.683
363	388533.8331	6367970.518	407	389355.9011	6366874.739
364	388542.9588	6367965.92	408	389365.4937	6366819.813
365	388562.7331	6367951.918	409	389366.5274	6366805.341
366	388577.7735	6367948.403	410	389277.9911	6366582.096
367	388602.2493	6367938.337	411	389254.0864	6366539.195
368	388611.9735	6367932.019	412	389188.2533	6366399.275
369	388663.3311	6367912.557	413	389165.6933	6366362.706
370	388698.1021	6367879.637	414	389139.4086	6366304.583
371	388730.5402	6367864.137	415	389099.9306	6366250.927
372	388743.5364	6367860.66	416	389067.3601	6366183.826
373	388755.1138	6367849.825	417	389058.0471	6366172.075
374	388765.9348	6367842.371	418	389052.8206	6366156.948
375	388781.5273	6367838.018	419	389003.7288	6366087.194
376	388799.7379	6367826.372	420	388996.4721	6366073.538
377	388812.0964	6367821.828	421	388991.614	6366057.82
378	388827.9536	6367804.439	422	388972.7404	6366021.519
379	388834.2031	6367799.901	423	388935.8267	6365942.783
380	388850.3674	6367793.201	424	388916.554	6365907.752

No.	Eastings	Northings	No.	Eastings	Northings
425	388908.0641	6365897.386	469	387469.2432	6364108.285
426	388894.181	6365874.897	470	387424.2637	6364067.533
427	388880.489	6365846.009	471	387396.6445	6364046.197
428	388845.2969	6365795.254	472	387385.7471	6364035.951
429	388828.4622	6365761.348	473	387330.0195	6363966.103
430	388799.9291	6365721.593	474	387245.9132	6363851.662
431	388794.9573	6365717.001	475	387200.1445	6363785.43
432	388770.0643	6365701.397	476	387167.81	6363730.335
433	388750.7916	6365679.058	477	387139.0373	6363672.414
434	388730.6617	6365631.738	478	387129.7206	6363659.632
435	388715.4399	6365601.311	479	387074.6383	6363615.445
436	388670.6138	6365531.569	480	387041.3022	6363592.08
437	388643.4453	6365486.085	481	386983.9674	6363544.454
438	388540.4306	6365333.396	482	386891.32	6363558.849
439	388513.8557	6365293.19	483	386859.6775	6363565.8
440	388502.8527	6365273.549	484	386851.3482	6363548.298
441	388473.2406	6365237.464	485	386834.8422	6363522.387
442	388466.4064	6365225.754	486	386829.7902	6363504.251
443	388461.5051	6365211.23	487	386829.8345	6363487.126
444	388444.9031	6365190.443	488	386832.4491	6363472.581
445	388371.584	6365075.156	489	386850.2818	6363413.847
446	388344.4802	6365034.285	490	386856.8317	6363381.557
447	388303.8045	6364978.916	491	386858.1481	6363357.355
448	388297.2901	6364965.733	492	386856.8852	6363323.927
449	388268.7714	6364930.225	493	386857.7114	6363264.399
450	388243.7191	6364903.878	494	386859.9042	6363244.104
451	388218.88	6364869.743	495	386864.9112	6363220.828
452	388156.6442	6364798.691	496	386889.1544	6363135.531
453	388128.8947	6364754.232	497	386900.2806	6363087.644
454	388069.1787	6364667.194	498	386902.3449	6363066.99
455	388046.2324	6364638.35	499	386897.2246	6363033.953
456	388021.9958	6364612.397	500	386885.657	6363003.122
457	387933.596	6364525.724	501	386880.1684	6362945.196
458	387896.6804	6364492.787	502	386875.9563	6362924.504
459	387887.8324	6364482.916	503	386865.0428	6362889.671
460	387866.4042	6364467.564	504	386843.5436	6362835.722
461	387819.5456	6364420.524	505	386837.1711	6362811.498
462	387719.7802	6364308.129	506	386836.9259	6362800.975
463	387682.0245	6364270.33	507	386843.8301	6362783.931
464	387647.0436	6364252.299	508	386862.7357	6362761.787
465	387625.7437	6364237.84	509	386881.8525	6362744.853
466	387602.8373	6364214.992	510	386925.3319	6362715.88
467	387554.551	6364180.836	511	386935.5827	6362702.94
468	387520.0311	6364149.026	512	386940.4248	6362693.217

No.	Eastings	Northings	No.	Eastings	Northings
513	386942.7476	6362681.56	557	387395.3879	6360130.515
514	386945.0092	6362607.756	558	387318.0151	6360023.639
515	386948.2491	6362573.211	559	387298.6656	6359992.365
516	386952.5422	6362560.156	560	387264.8359	6359916.602
517	386965.7129	6362532.172	561	387200.9366	6359805.199
518	386998.6227	6362472.973	562	387140.2277	6359689.051
519	387005.1718	6362458.177	563	387010.7303	6359451.722
520	387008.381	6362442.712	564	386999.9405	6359424.602
521	387011.9149	6362396.083	565	386984.8484	6359372.067
522	387015.4894	6362373.17	566	386978.0079	6359358.582
523	387020.1319	6362356.17	567	386953.7257	6359320.329
524	387034.3607	6362323.716	568	386945.8137	6359297.19
525	387041.8794	6362316.836	569	386939.8945	6359258.487
526	387057.1581	6362308.3	570	386911.8735	6359191.957
527	387061.6364	6362303.3	571	386892.2081	6359131.173
528	387125.5719	6362149.368	572	386855.8092	6359027.971
529	387144.0921	6362075.22	573	386831.0047	6358948.32
530	387160.3862	6361974.125	574	386797.429	6358825.157
531	387178.3285	6361846.136	575	386743.9597	6358642.488
532	387958.774	6361713.935	576	386735.4888	6358604.58
533	388690.8583	6361587.119	577	386722.7305	6358533.075
534	388626.5329	6361523.612	578	386700.2787	6358459.402
535	388512.0298	6361422.619	579	386704.7233	6358335.562
536	388429.4931	6361340.911	580	386712.4458	6358228.392
537	388319.6049	6361242.021	581	386712.888	6358175.376
538	388234.9679	6361158.903	582	386715.7438	6358137.348
539	388184.9351	6361105.905	583	386719.1458	6358112.703
540	388150.6473	6361072.048	584	386724.6319	6358088.665
541	388131.352	6361056.087	585	386740.2712	6358041.863
542	388071.0728	6361011.942	586	386757.5032	6357982.358
543	388052.0363	6360995.647	587	386790.9022	6357896.559
544	388020.9345	6360952.925	588	386810.686	6357850.98
545	387984.9324	6360908.246	589	386836.1784	6357799.181
546	387856.2059	6360767.935	590	386868.5568	6357741.789
547	387808.2013	6360711.929	591	386903.912	6357687.091
548	387730.9227	6360608.785	592	386944.9122	6357629.052
549	387659.8296	6360520.685	593	386975.5477	6357594.958
550	387596.3085	6360437.385	594	387014.1788	6357564.119
551	387565.8313	6360400.309	595	387035.02	6357551.023
552	387522.3012	6360351.259	596	387056.4713	6357539.9
553	387485.5631	6360301.14	597	387078.2276	6357531.068
554	387471.9702	6360276.128	598	387104.847	6357524.017
555	387451.491	6360223.312	599	387132.5476	6357520.416
556	387434.8624	6360190.612	600	387160.8003	6357519.571

No.	Eastings	Northings	No.	Eastings	Northings
601	387189.0806	6357520.781	645	387778.3932	6357217.979
602	387240.097	6357526.649	646	387766.8353	6357207.869
603	387263.3126	6357531.312	647	387758.8093	6357204.831
604	387309.1647	6357544.366	648	387756.7844	6357188.437
605	387354.9514	6357563.225	649	387756.6065	6357166.514
606	387445.8381	6357615.832	650	387765.7481	6357095.06
607	387531.6312	6357657.091	651	387763.2784	6357052.279
608	387597.9047	6357695.647	652	387758.8529	6357029.535
609	387640.1692	6357716.755	653	387753.0125	6357011.111
610	387660.4153	6357729.486	654	387745.1623	6356993.832
611	387674.5559	6357734.683	655	387735.6952	6356981.087
612	387683.4538	6357735.55	656	387714.0655	6356964.031
613	387688.7015	6357733.612	657	387690.4474	6356953.74
614	387690.9692	6357729.212	658	387638.6035	6356942.699
615	388147.8573	6357456.229	659	387584.2353	6356934.532
616	388158.7074	6357433.172	660	387547.0788	6356921.729
617	388158.7074	6357421.642	661	387511.8776	6356904.49
618	388154.6385	6357408.079	662	387426.4734	6356849.151
619	388104.0823	6357380.532	663	387399.6874	6356829.073
620	388070.3484	6357358.705	664	387347.5745	6356775.478
621	388040.1808	6357353.933	665	387277.3347	6356730.548
622	388012.2724	6357341.738	666	387259.8969	6356717.748
623	388007.242	6357342.274	667	387247.3759	6356702.586
624	387998.9944	6357336.137	668	387219.5993	6356648.714
625	387996.2216	6357331.754	669	387207.6904	6356629.309
626	387986.4836	6357329.218	670	387195.2654	6356617.141
627	387979.4945	6357318.288	671	387172.4259	6356602.728
628	387972.2678	6357312.243	672	387161.685	6356589.32
629	387952.7808	6357305.352	673	387149.8355	6356565.19
630	387944.5665	6357298.654	674	387146.1479	6356546.451
631	387925.121	6357289.373	675	387144.338	6356501.873
632	387919.8452	6357288.928	676	387144.6159	6356455.57
633	387910.784	6357284.248	677	387146.5008	6356428.232
634	387894.5539	6357279.953	678	387149.4034	6356411.647
635	387881.5681	6357270.124	679	387157.0803	6356395.542
636	387871.5536	6357267.665	680	387177.2978	6356377.016
637	387859.7422	6357257.499	681	387179.908	6356372.484
638	387854.4202	6357256.848	682	387180.5682	6356365.055
639	387831.2987	6357245.727	683	387183.4488	6356358.438
640	387814.2227	6357234.505	684	387184.0933	6356341.454
641	387804.897	6357230.38	685	387187.6251	6356332.514
642	387799.866	6357230.548	686	387192.2332	6356326.122
643	387788.0997	6357220.688	687	387186.8518	6356306.11
644	387783.6242	6357218.07	688	387195.0707	6356295.087



No.	Eastings	Northings	No.	Eastings	Northings
689	387195.4555	6356289.585	733	387066.291	6356086.965
690	387201.2721	6356271.365	734	387051.6125	6356096.98
691	387201.5695	6356266.619	735	387047.3144	6356097.373
692	387199.1643	6356260.996	736	387044.5434	6356095.743
693	387201.9806	6356253.113	737	387043.8149	6356093.128
694	387208.0111	6356246.151	738	387045.3473	6356089.825
695	387217.2179	6356240.417	739	387055.0113	6356080.48
696	387229.7938	6356225.16	740	387058.3656	6356075.174
697	387238.9729	6356224.416	741	387058.6435	6356061.532
698	387244.7157	6356222.291	742	387054.8846	6356055.847
699	387267.3168	6356205.81	743	387049.3197	6356052.684
700	387268.7118	6356198.987	744	387033.2801	6356053.324
701	387264.9254	6356192.69	745	387030.5719	6356051.699
702	387255.208	6356188.899	746	387024.2312	6356042.219
703	387251.289	6356189.646	747	387023.0768	6356026.584
704	387245.7674	6356185.479	748	387026.2101	6355975.118
705	387236.2228	6356189.308	749	387031.1722	6355958.552
706	387221.9206	6356202.471	750	387047.9646	6355928.204
707	387202.5601	6356207.18	751	387051.7155	6355918.424
708	387198.6104	6356202.107	752	387055.2337	6355896.327
709	387194.8905	6356201.204	753	387055.2952	6355872.82
710	387192.4994	6356192.013	754	387052.3641	6355851.826
711	387186.9427	6356191.934	755	387045.4926	6355830.449
712	387182.3795	6356186.858	756	387036.9891	6355816.819
713	387173.9111	6356186.304	757	387024.9329	6355804.032
714	387168.5664	6356182.134	758	387019.339	6355799.838
715	387156.6374	6356181.083	759	386997.0782	6355789.76
716	387153.0455	6356174.501	760	386974.9251	6355782.283
717	387145.4655	6356171.318	761	386946.8033	6355775.513
718	387144.8799	6356166.094	762	386910.1347	6355760.379
719	387134	6356153.598	763	386889.047	6355755.022
720	387135.7096	6356147.705	764	386860.6543	6355751.996
721	387132.3458	6356134.456	765	386840.9342	6355755.44
722	387129.4433	6356131.855	766	386801.6452	6355778.199
723	387130.2533	6356124.084	767	386760.8763	6355807.981
724	387128.0894	6356117.743	768	386731.9052	6355838.349
725	387131.9384	6356109.645	769	386723.3093	6355844.319
726	387132.1302	6356103.585	770	386716.1875	6355845.425
727	387130.1491	6356100.828	771	386708.3073	6355843.962
728	387122.5327	6356098.501	772	386683.4046	6355834.991
729	387119.7491	6356084.575	773	386652.3834	6355828.65
730	387110.0951	6356074.613	774	386642.3373	6355825.727
731	387100.0872	6356074.042	775	386626.3398	6355817.711
732	387092.2474	6356075.544	776	386602.1497	6355798.459

No.	Eastings	Northings	No.	Eastings	Northings
777	386567.3348	6355765.053	821	385915.5754	6355035.673
778	386535.3378	6355743.687	822	385914.9008	6355022.421
779	386517.6696	6355726.531	823	385912.2988	6355014.778
780	386496.9469	6355715.126	824	385909.5834	6355011.582
781	386478.6183	6355699.282	825	385897.3165	6355005.461
782	386464.6666	6355692.263	826	385879.0224	6355001.876
783	386436.2879	6355683.758	827	385858.9899	6354992.665
784	386409.8299	6355672.104	828	385842.5719	6354978.859
785	386372.3886	6355648.766	829	385840.5898	6354978.487
786	386342.7102	6355615.104	830	385837.0234	6354982.616
787	386338.2318	6355607.902	831	385834.1645	6354981.593
788	386337.4109	6355599.933	832	385829.1758	6354976.964
789	386340.5194	6355562.041	833	385824.374	6354966.043
790	386337.8528	6355546.736	834	385801.4173	6354950.253
791	386333.7484	6355539.019	835	385768.7495	6354944.518
792	386323.7477	6355535.383	836	385758.5145	6354945.42
793	386291.916	6355533.722	837	385754.6425	6354941.273
794	386270.5197	6355528.011	838	385753.1819	6354932.354
795	386258.8403	6355521.401	839	385750.998	6354930.595
796	386240.3833	6355504.474	840	385730.3721	6354928.838
797	386239.0009	6355498.968	841	385704.9056	6354921.686
798	386245.0165	6355484.542	842	385699.7809	6354923.218
799	386247.1295	6355474.675	843	385691.0621	6354929.466
800	386246.7555	6355454.581	844	385683.8013	6354925.047
801	386236.586	6355421.092	845	385676.4902	6354924.962
802	386219.2845	6355395.862	846	385670.235	6354922.726
803	386212.802	6355347.813	847	385668.4238	6354918.536
804	386209.8147	6355301.89	848	385668.111	6354906.355
805	386204.4357	6355285.094	849	385672.2843	6354893.488
806	386196.5945	6355269.633	850	385671.7224	6354884.2
807	386173.6656	6355242.318	851	385662.4584	6354873.865
808	386155.5943	6355227.904	852	385649.1448	6354869.216
809	386113.5176	6355207.474	853	385646.9975	6354867.184
810	386053.3036	6355183.513	854	385643.7385	6354860.425
811	386012.4878	6355174.46	855	385632.0805	6354844.63
812	385988.4472	6355157.805	856	385628.1807	6354841.516
813	385949.5718	6355138.273	857	385595.2132	6354835.436
814	385945.5727	6355133.229	858	385557.3023	6354819.49
815	385931.481	6355103.797	859	385546.1711	6354816.726
816	385923.6945	6355094.17	860	385469.3552	6354813.968
817	385908.0077	6355081.473	861	385454.6844	6354820.518
818	385905.1786	6355076.138	862	385415.4537	6354804.35
819	385906.5914	6355061.995	863	385403.6831	6354804.752
820	385913.5192	6355049.07	864	385387.1443	6354812.146

No.	Eastings	Northings	No.	Eastings	Northings
865	385372.1521	6354807.772	909	384635.9829	6354341.635
866	385367.884	6354803.832	910	384549.6231	6354278.805
867	385365.4005	6354795.638	911	384491.9844	6354222.554
868	385368.3821	6354775.082	912	384476.8091	6354209.962
869	385367.5939	6354764.236	913	384414.6665	6354171.988
870	385360.4984	6354737.357	914	384358.7434	6354129.972
871	385356.2184	6354729.042	915	384326.4525	6354107.725
872	385352.6857	6354726.377	916	384186.2179	6354021.155
873	385334.6846	6354723.242	917	384067.9102	6353935.628
874	385324.7674	6354724.711	918	384001.9521	6353881.184
875	385313.1276	6354732.175	919	383899.3724	6353804.598
876	385297.1102	6354746.19	920	383855.2959	6353774.135
877	385285.8852	6354751.127	921	383828.8548	6353751.269
878	385280.9138	6354751.307	922	383821.1671	6353740.349
879	385270.3947	6354747.247	923	383817.5528	6353729.389
880	385260.8718	6354745.654	924	383817.8599	6353701.729
881	385236.8096	6354750.694	925	383816.1116	6353686.19
882	385231.8246	6354754.053	926	383808.7049	6353661.332
883	385223.1628	6354765.805	927	383808.9225	6353656.385
884	385203.8448	6354776.417	928	383815.7574	6353635.388
885	385198.8786	6354776.938	929	383817.8645	6353605.119
886	385177.825	6354752.016	930	383815.1375	6353585.658
887	385153.4135	6354711.891	931	383811.9799	6353577.825
888	385128.9156	6354696.433	932	383798.1073	6353555.994
889	385116.1751	6354686.084	933	383793.8853	6353542.006
890	385109.0246	6354677.778	934	383793.3359	6353503.423
891	385087.1865	6354626.814	935	383798.2649	6353464.9
892	385084.6076	6354616.266	936	383796.0537	6353445.343
893	385083.8711	6354601.084	937	383786.3488	6353417.264
894	385079.3635	6354588.457	938	383772.7022	6353388.882
895	385057.7474	6354568.269	939	383761.3763	6353371.982
896	385047.7587	6354562.734	940	383746.3799	6353355.574
897	385038.7837	6354548.542	941	383731.0314	6353343.65
898	385026.1425	6354535.389	942	383713.2408	6353334.37
899	385015.7784	6354471.85	943	383686.7521	6353322.83
900	385011.4438	6354471.262	944	383657.0441	6353312.479
901	384956.7455	6354481.106	945	383642.1192	6353302.734
902	384931.442	6354483.59	946	383618.4573	6353283.829
903	384894.1793	6354491.763	947	383610.1818	6353274.899
904	384836.2277	6354482.846	948	383605.4902	6353266.571
905	384823.6882	6354479.156	949	383596.386	6353236.434
906	384799.3057	6354466.18	950	383586.9118	6353213.09
907	384723.9531	6354415.976	951	383580.2217	6353204.319
908	384705.8294	6354402.18	952	383561.5742	6353190.788

No.	Eastings	Northings	No.	Eastings	Northings
953	383521.7916	6353168.36	997	382799.2824	6352750.258
954	383483.8654	6353151.663	998	382787.7189	6352744.075
955	383470.5162	6353149.868	999	382724.7997	6352671.521
956	383425.2004	6353154.341	1000	382711.789	6352662.046
957	383409.4954	6353153.467	1001	382690.0549	6352652.597
958	383403.565	6353150.201	1002	382675.117	6352638.896
959	383376.3607	6353125.714	1003	382641.6994	6352616.417
960	383339.6441	6353099.969	1004	382624.3056	6352600.751
961	383325.9428	6353093.316	1005	382586.4525	6352560.668
962	383300.9412	6353090.877	1006	382569.2364	6352547.475
963	383279.9566	6353078.372	1007	382544.6152	6352532.803
964	383267.1068	6353074.535	1008	382500.0319	6352489.516
965	383263.3389	6353061.551	1009	382437.7058	6352419.036
966	383253.6502	6353044.289	1010	382376.8938	6352353.614
967	383243.5609	6353035.719	1011	382351.08	6352332.999
968	383205.5016	6353012.738	1012	382326.5301	6352317.076
969	383193.0662	6353001.103	1013	382315.3378	6352307.038
970	383186.3082	6352992.311	1014	382275.2809	6352255.176
971	383181.9221	6352978.391	1015	382253.7735	6352233.884
972	383180.0595	6352945.82	1016	382242.7419	6352220.378
973	383168.6755	6352922.579	1017	382212.8087	6352169.519
974	383153.289	6352906.07	1018	382202.2765	6352154.34
975	383153.8179	6352884.816	1019	382179.6134	6352131.759
976	383147.1027	6352877.709	1020	382159.8179	6352107.5
977	383106.7946	6352865.63	1021	382151.0857	6352105.127
978	383091.4665	6352862.7	1022	382136.3785	6352104.56
979	383081.0994	6352858.013	1023	382045.0374	6352109.45
980	383070.2502	6352850.3	1024	382048.068	6352113.795
981	383058.1046	6352847.316	1025	382002.5216	6352110.284
982	383053.5657	6352842.837	1026	381930.1126	6352129.143
983	383035.296	6352815.809	1027	381913.7965	6352129.347
984	383020.0805	6352808.356	1028	381859.6802	6352124.325
985	383007.2799	6352807.609	1029	381847.9666	6352124.541
986	382966.0103	6352815.048	1030	381836.2631	6352128.46
987	382956.3128	6352813.311	1031	381815.0508	6352136.553
988	382943.0329	6352804.957	1032	381803.4401	6352144.88
989	382936.6192	6352802.678	1033	381807.2592	6352148.377
990	382890.8221	6352798.263	1034	381831.7588	6352149.072
991	382877.1894	6352802.523	1035	381846.856	6352153.744
992	382865.0657	6352800.813	1036	381850.7978	6352156.243
993	382857.3652	6352795.054	1037	381851.2524	6352158.156
994	382839.2087	6352773.998	1038	381848.6819	6352160.996
995	382825.2397	6352761.24	1039	381822.1597	6352173.465
996	382816.5629	6352755.708	1040	381795.9968	6352191.747

No.	Eastings	Northings	No.	Eastings	Northings
1041	381791.7193	6352206.724	1085	377358.617	6356003.573
1042	381784.2546	6352212.543	1086	377322.6198	6356036.192
1043	381776.2455	6352217.639	1087	377170.8942	6356060.325
1044	381750.0587	6352226.868	1088	377135.6968	6356061.616
1045	381737.5206	6352233.624	1089	377135.2479	6356058.824
1046	381645.0978	6352294.458	1090	377068.113	6356064.905
1047	381594.8176	6352309.428	1091	377041.4474	6356072.943
1048	381576.8381	6352312.667	1092	377036.6547	6356070.937
1049	381541.6393	6352327.624	1093	377017.7192	6356078.14
1050	381492.674	6352343.586	1094	376921.2467	6356131.034
1051	381413.0303	6352358.089	1095	376894.5122	6356135.236
1052	381377.897	6352366.251	1096	376685.4185	6356210.966
1053	381330.7099	6352389.325	1097	376663.7476	6356201.378
1054	381267.8408	6352424.723	1098	376658.9253	6356172.351
1055	381225.2639	6352446.32	1099	376619.8518	6356178.392
1056	381174.4257	6352479.754	1100	376593.7733	6356112.371
1057	381127.4459	6352496.893	1101	376564.7781	6356114.599
1058	381209.8795	6352975.869	1102	376554.7124	6356116.161
1059	380170.4646	6353143.202	1103	376535.9185	6356123.859
1060	380115.3151	6353154.392	1104	376508.9895	6356145.758
1061	380093.254	6353160.727	1105	376488.9026	6356158.431
1062	380044.5389	6353164.262	1106	376466.1665	6356165.291
1063	378773.6102	6353375.296	1107	376432.0346	6356171.413
1064	378777.0106	6353385.409	1108	376429.5587	6356177.329
1065	378668.1999	6353421.998	1109	376434.148	6356207.65
1066	378644.0146	6353428.439	1110	375035.4772	6356427.577
1067	378591.1283	6353365.843	1111	375015.7117	6356431.957
1068	378573.5771	6353349.454	1112	374083.7373	6356579.597
1069	378552.8103	6353337.689	1113	372858.2769	6356776.962
1070	378529.8703	6353331.102	1114	372534.5001	6356830.396
1071	378506.0257	6353330.055	1115	372881.4624	6359238.276
1072	378482.5962	6353334.605	1116	371091.1305	6359539.534
1073	378461.7094	6353343.974	1117	369685.3648	6359773.986
1074	378442.7969	6353356.405	1118	370180.6956	6362715.154
1075	378422.6342	6353361.768	1119	370283.2866	6363407.292
1076	378445.0642	6353395.405	1120	370303.7196	6363533.198
1077	378469.7768	6353426.434	1121	370358.6473	6364033.036
1078	377174.6848	6353648.636	1122	370397.1551	6364329.507
1079	377174.3298	6353638.663	1123	370482.557	6364875.983
1080	376993.0252	6353669.266	1124	370629.5863	6365838.045
1081	376992.4759	6353679.633	1125	371139.1516	6368900.454
1082	377001.1711	6353720.14	1126	371240.9988	6368883.989
1083	377138.762	6354578.224	1127	371315.6127	6369386.573
1084	377219.7702	6355052.008	1128	371410.7456	6370045.294

---

No.	Eastings	Northings
1129	371578.9976	6371160.036
1130	371686.9037	6371015.68
1131	371752.1855	6370949.548
1132	371775.0081	6370928.972
1133	371799.7831	6370909.516
1134	371827.9393	6370892.893
1135	372015.0032	6370801.052
1136	372052.1003	6370772.451
1137	372141.9763	6370710.735
1138	372170.2662	6370749.486
1139	372323.873	6370632.186
1140	372343.7842	6370614.171
1141	372443.5195	6370538.264
1142	372588.2205	6370443.946
1143	372598.5899	6370514.196
1144	373156.2017	6370427.651
1145	373291.5119	6371254.667
1146	373748.2268	6370804.87

## Schedule I Location of infrastructure

The location of the following water industry infrastructure is to be within the area bounded by the GIS coordinates listed in Item I1:

- (a) [Not applicable]
- (b) [Not applicable]
- (c) Schedule E (recycled water infrastructure), Item E1(a), Item E1(c) and Item E1(d).

### Item I1 GIS coordinates for location of water industry infrastructure

Note: Coordinate reference system is MGA 56

No.	Eastings	Northings
1	380267.8865	6361222.966
2	380203.3405	6361305.848
3	380141.497	6361371.431
4	380191.7232	6361437.718
5	380236.4029	6361403.177
6	380262.4403	6361376.082
7	380278.0813	6361354.057
8	380333.3624	6361262.048
9	380267.8865	6361222.966